

BIDA Open Band Tune Packet (Bass clef)

Amelia's Waltz
Brenda Stubbert's
Bus Stop Reel
Coleman's March
Evil Diane
Evit Gabriel
Far From Home
Flying Home to Shelley
Haapavesi Waltz
Highland Laddie
Hundred Pipers
Indian Point
Julia Delaney's
Lady Anne Montgomery
Little Liza Jane
Mairi's Wedding
Maison de Glace
Margaret's Waltz
Midnight on the Water (Waltz)
My Darling Asleep
Nail That Catfish to the Tree
On the Danforth
Oookpik Waltz
Out on the Ocean
Red Prairie Dawn
Road to Lisdoonvarna
Sandy Boys
Sí Beag Sí Mór (Waltz)
Swallowtail Jig
Star Above the Garter
Wild One
Wren

Reels/Marches/ things in 4

Brenda Stubbert's
Bus Stop Reel
Coleman's March
Evil Diane
Evit Gabriel
Far From Home
Flying Home to Shelley
Highland Laddie
Julia Delaney's
Lady Anne Montgomery
Little Liza Jane
Mairi's Wedding
Nail That Catfish to the Tree
On the Danforth
Red Prairie Dawn
Sandy Boys
Wren

Jigs

Hundred Pipers
Indian Point
Maison de Glace
My Darling Asleep
Out on the Ocean
Road to Lisdoonvarna
Swallowtail Jig
Star Above the Garter
Wild One

Waltzes

Amelia's Waltz
Haapavesi Waltz
Margaret's Waltz
Midnight on the Water (Waltz)
Ookpik Waltz
Sí Beag Sí Mór (Waltz)

Amelia's Waltz

D D Bm F#m G D Bm G D

11

D Bm F#m G G A A A D

20

D A A Bm Bm F#m F#m

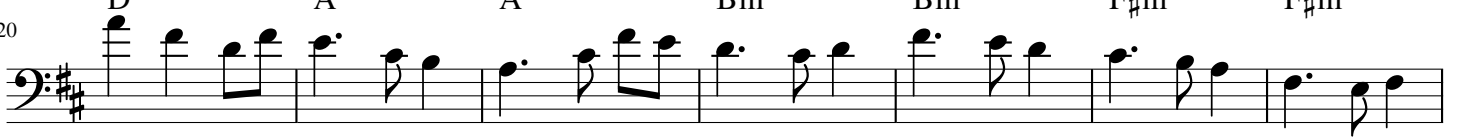

27

G D A D G D A D

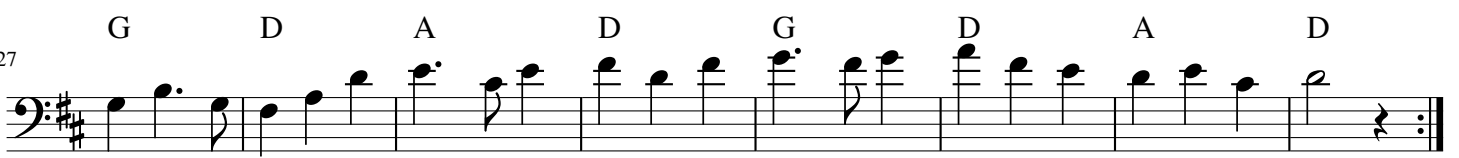

Brenda Stubbert's

Jerry Holland

Am Am C G C G

5 Am Am C G Em G Am

9 Am Am G C G

13 Am Am G Em G Am

17 Am Am G C G

21 Am Am C G Em G Am

The Bus Stop

Anita Anderson

Am Am G Am C G Am

6 Am G F G Am Am

11 Am D E Am G

16 Am

Coleman's March

Evil Diane

Sam Bartlett

1

A D E

5

A E A D E

9

1 A 2 A E

14

1 A 2 A

Evit Gabriel

Daniel Thomas

Em Am B7

6 Em Am B7 Em

10 Am D7 G C Am B7 Em E7

15 Am D7 G C Am B7 Em

Far From Home

G

G

Em

Am

D7

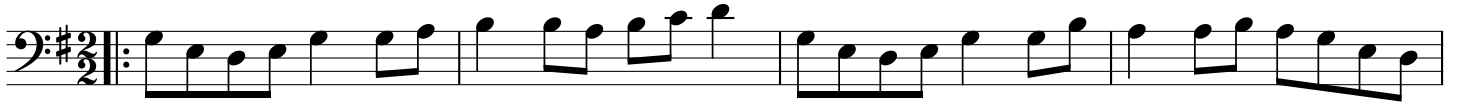

G

C

(G)

D7

G

5

Em

D

C

G

Em

Am

D7

9

G

C

(G)

D7

G

13

Flying Home to Shelley

(c)Paul Gitlitz 1988

1 G6 Am7 Bm7 C6

5 G6 Am7 Bm7 Am 1 D9 G 2 D9 G

10 G6 Am7 C6 Bm7 Am7 D7

14 Em7 Am7 C6 Am7 1 D7 G6 2 D7 G6

Haapavesi Waltz

Keith Murphy

D Em7 A

1 2 3 4 5

6 D Em7 A D

6 7 8 9 10

10 D G A

11 12 13 14 15

15 D G A D

16 17 18 19 20

Highland Laddie

D A7

6 D F#7 Bm

10 G D A7

15 G D F#7 Bm

Hundred Pipers

8

A D A F#m B E

5

A D A E 1A 2A

10

A D A F#m B E

14

A D A E A

Indian Point

Em C D D Em

1

8 B Em D Em Em C D Em D

2

15 Em C B Em Em

1 2

Julia Delaney's

Lady Anne Montgomery

D G D Em A7 D D

7 G D Em A7 D

10 D A7 D Bm Em A

15 D A7 D G A7 D

Little Liza Jane

4

A A D(F#m) A

7

A E7 A A A A D(F#m)

15

D E A E7 A

Mairi's Wedding

Maison de Glace

Rejean Brunet

Margarets' Waltz

A

D

E

6

A

A

E7

A

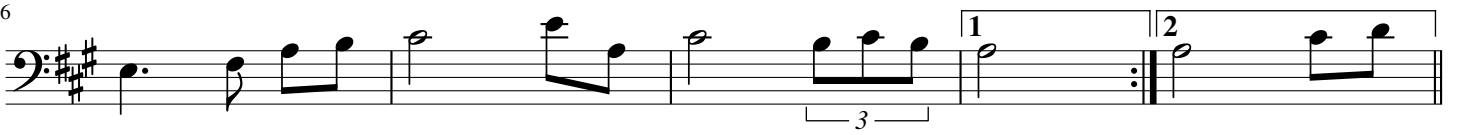

11

A

D

E

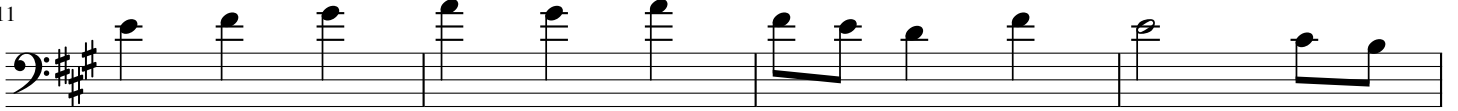

15

A

C#m

Bm

E

19

A

D

A

E

23

A

A

E7

A

Midnight On The Water (Waltz)

D D D D D G D A D D

11

19

My Darling Asleep

D A G A7 D A7

5 D A G A7 D A7 D

9 D D G D Em A7

13 D A G A7 D A7 D

Nail That Catfish to the Tree

Steve Rosen

6

G D

6

G D G

10

C D

15

C 1 D G 2 D G

On the Danforth

(c) Keith Murphy

9

Ookpik Waltz

Frankie Rodgers (Altan)

G D C G Em C G

1. 2.

10 Em C G Em C D C G

1. 2.

19 Em Bm Am C G

1. 2.

27 Em Bm Am C D

1. 2.

Out On The Ocean

8

G D G D

6

G D G D

10

Em D

15

G C G D G

19

Em D

23

G C G D G

Red Prairie Dawn

Garry Harrison

The Road to Lisdoonvarna

Em D

5 Em D Em

9 Em G A Bm

13 Em G A Em

Sandy Boys

1

A

6

E A A

13

D A D A E A

Sí Beag Sí Mór

Turlough O'Carolan

D Bm G A D G A7 D Bm

10 G D Bm Bm G A7 D D

18 D A7 G D A7 D D A

26 F#m B G A7 G A7 D D

The Swallowtail Jig

Em D Em

7 D Em Em

13 D Em D Em Em

1 2 1 2

The Star Above The Garter

Trad. Ireland

Wild One

Mer Pantaleoni Boel

The Wren

In Bm

Bm

Em

A

5

Bm

Em

A

A

Bm

9

Bm

Bm

A

A

G

13

G

G

A

A

Bm

In Am

Am

Dm

G

5

Am

Dm

G

G

Am

9

Am

Am

G

G

F

13

F

F

G

G

Am

In Em

Em Am D

1

5 Em Am D D Em

5

9 Em Em D D C

9

13 C C D D Em

13